

# 2021 Annual Report



Guildford Grammar School

FOUNDED 1896

# From the **Principal**

**In comparison to 2020, this year has felt less disrupted, despite some short lockdowns and uncertainty caused by COVID-19. It is during times of uncertainty that our School purpose brings comfort, direction and strength:**

"Inspiring students to achieve personal excellence and be outstanding citizens who work to create a just, loving and peaceful society."

We are living in a volatile and uncertain world. Futures for our young people will be different to those before them; they will be non-linear, more changeable.

What could this future education look like? It needs to be flexible, diverse, personalised; in many ways, bespoke. It is an education that relies on partnerships, it is collaborative, it crosses multiple subject areas. It is hands-on, inclusive, student-centered and purpose driven.

Educators across every level of learning have been having these conversations for a long time. Now is the time to take action and at Guildford Grammar School we have been proactive in reviewing our approaches to personalised learning. We are identifying new pathway opportunities in and beyond school, working to identify new partnerships in our community, to develop a broader range of opportunities for each student and focusing on all the ways in which we work with each other to support student and school-wide wellbeing.

In our 125th year, we have spent considerable time reflecting on our heritage and traditions. What wonderful celebrations we have had together. Importantly, we have made the most of the opportunities to embrace the past whilst considering meaningful change.

Each year, young people aged 15-19, Australia-wide, share their values, aspirations, and concerns through Mission Australia's youth survey. With over 20,000 respondents, this is the nation's largest annual youth survey. This year, COVID-19, the environment, equity and discrimination were identified as the top key issues in 2021 that our youth are worried about.



Coping with stress and mental health were also identified as major concerns. This illustrates the vital need for all Schools to position wellbeing as a priority. Academic outcomes and wellbeing are not mutually exclusive. We know that we need to work in partnership and that to create thriving communities we must ensure we, collectively, are supporting our children to develop their social and emotional capabilities to comprehend their uniqueness and their potential. This includes self-awareness, self-regulation, and social intelligence.

We will continue to go forward and I express my deep gratitude to all of our staff, parents, Old Guildfordians and the community across the entire school for their commitment, individual contribution and support. The School is grateful for your efforts.

**Mrs Anne Dunstan**  
Principal

# Our School

**Guildford Grammar School leads the way as an inclusive Pre-K-12, co-educational, boarding and day school in Western Australia. With a proud heritage of over 125 years and guided by the Anglican faith, students are inspired to live a life of purpose:**

***“Inspiring students to achieve personal excellence and be outstanding citizens who work to create a just, loving and peaceful society.”***

As one of Western Australia's oldest independent schools, Guildford Grammar School has a rich history of providing an outstanding education. The School was formed in 1896, when pastoralist and Parliamentarian, Charles Harper saw the critical need for better education as a way to transform young lives.

We believe that students have agency in their own learning, and the ability to positively influence their

own lives and the world around them, now and into the future.

Our team of educators strive to support each young person to discover the joy of learning, their passions and strengths and to develop essential skills and capabilities to enable them to not only survive, but to thrive during their time at school and beyond.

Regarded as one of the most beautiful and expansive schools in Western Australia, our School sits on almost 100 hectares of undulating land. Surrounded by vast bushland, our picturesque grounds and impressive campus on the banks of the Swan River offer plenty of wide-open spaces for our students to explore and experience nature-based learning opportunities.

Our students experience extraordinary opportunities on their learning journey and are empowered on their pathway to personal excellence, inspiring them to go forward and define their own version of success.

## Parent satisfaction survey

2021 Parent satisfaction survey results					
Survey question	Strongly agree	Agree	Neutral	Disagree	Strongly disagree
My child is happy being a boarder at Guildford Grammar School	51.22%	39.02%	9.76%	0.00%	0.00%
My child has made good friends at Guildford Grammar School	41.06%	44.13%	9.78%	4.19%	0.84%
I feel comfortable contacting my child's Prep School teacher if I have any queries or concerns	56.83%	35.97%	5.04%	2.16%	0.00%
When required I can communicate easily with key staff	48.20%	44.60%	5.04%	2.16%	0.00%
I feel there are opportunities to be involved in the Guildford Grammar School community	25.70%	54.47%	13.69%	5.31%	0.84%

### Parent Feedback

*“The boarding staff are professional, helpful and I have absolute confidence in their care.”*

*“The boarding facility and staff are outstanding, empathetic, supportive and professional.”*

*“Head of House and Mentors are a godsend.”*

*“The School and staff were amazing during COVID.”*

*“Amazing organisation both in admin and teaching staff.”*

# Student Success in 2021

We congratulate all of our Year 12 students for their outstanding achievements and contributions throughout 2021. Their results in ATAR, General and Vocational Education and Training (VET) pathways demonstrate that our school continues to inspire students to Go Forward on their own unique journey to achieve personal success. We thank our 2021 graduates for their many contributions to the co-curricular and cultural life of Guildford Grammar School - through sport, the arts, leadership, competition and our unique House system. Each and every student has made their mark.

Our students are fortunate to have a broad range of pathways available to them. A number of our students have successfully secured employment, apprenticeships, traineeships, scholarships and TAFE placements in a wide range of industries, as well as those seeking and achieving university entrance. This success wouldn't be possible without our individual focus, dedicated support, extraordinary opportunities and student choice.

We thank our skilled and passionate staff for empowering students to find their own individual strengths and passions on their journey to fulfil varied and exciting futures. On behalf of Guildford Grammar School, I congratulate all of our Year 12 students on their excellent efforts and their outstanding impact on our school. I wish them every success and happiness for their bright futures.

**Mrs Anne Dunstan**  
Principal

## Results

WACE achievement



**83.30**  
Median ATAR of  
students applying  
to university



**100%**  
of Cert III and IV  
Business students  
achieved the  
qualification

## ATAR scores

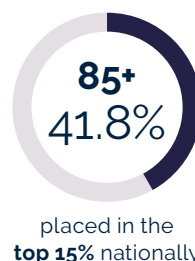

**36.4%**  
Employment

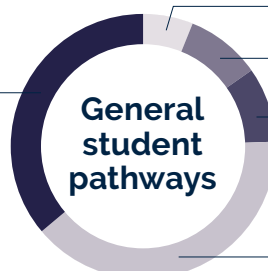

**6%** University

**9.1%** TAFE

**9.1%** Gap year

**39.4%**  
Apprenticeship  
and employment





# NAPLAN

2021 NAPLAN results for students in Year 3, 5, 7 and 9					
Year group	Reading	Writing	Spelling	Grammar	Numeracy
Year 3	432	426	428	434	392
Year 5	527	488	490	515	511
Year 7	568	533	569	552	572
Year 9	612	582	614	602	618

## Student attendance rates

2021 School attendance rates by year			
Attendance by year group		Attendance by year group	
	%		%
Year 1	89.78	Year 7	91.97
Year 2	93.48	Year 8	90.10
Year 3	93.82	Year 9	90.23
Year 4	94.38	Year 10	85.49
Year 5	89.11	Year 11	85.12
Year 6	92.00	Year 12	87.45

The School has a non-attendance management system for daily absentees. Following a student being recorded as absent from a class without an explanation, the Student Services Administrator will

then contact the parent (or guardian) via telephone and email. Senior Administration would also be involved in the process if a student is away for a medium to long term period.

## School income and expenditure

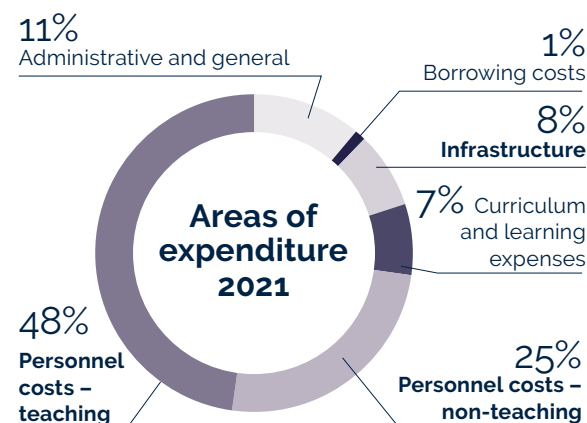
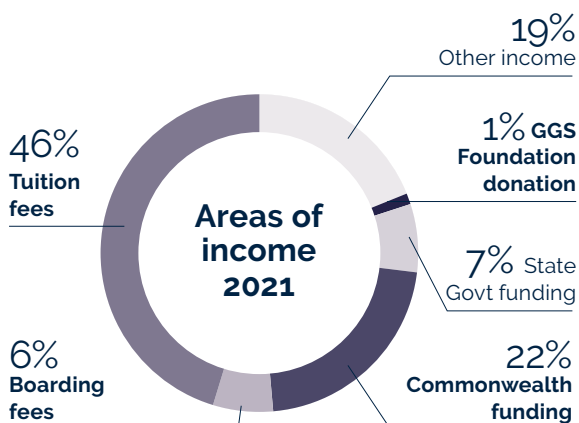







# Workforce distribution

Workplace profile and distribution by gender (of 283 permanent staff)					
Category	female	male	Category	female	male
Principal	1	0	Teachers	50	33
Head of School	1	1	Education Assistants	23	2
Deputy Heads of School	1	1	Health Professionals	5	0
Heads of Faculty	2	7	Other Managers or Administrators	13	7
Heads of House	4	4	Administrative, Maintenance & Support Staff	65	43
Heads of Halls Residence	1	2	<b>Total (283)</b>	<b>176</b>	<b>107</b>
Senior Managers	2	5			
Senior Teachers	1	2			

## Staff qualifications

### Fellows of Council

**Mr R M Port** BA FCA SF Fin FAICD (Chair)  
**Mr M J Hillgrove** (Treasurer)  
**Mr M Maughan** LLM BA CTA  
**Mrs D Norrish** GAICD  
**Mr S Johnstone** BBus MLM MAICD  
**Mrs M Brown** BAppSci GradDipEd  
**Mr P Lampropoulos** LLB, BCom  
**Mr Peter Kerr** BEc, IA Hons  
**Mrs R Cottier** B. Accounting (Hons.) (University of Glasgow), CA (Australia & New Zealand and Scotland), MBA (UWA), GAICD  
**Mrs S Robertson** BSc, Graduate Dip. (Petroleum Eng.), MBA (Oil & Gas), GAICD (Vice Chair)  
**Dr W Ryan** B. Sc (UWA), PhD (UWA), GAICD

### Honorary Fellows

**Mr A R Peterkin** † BA BEM  
**Mr R A Cameron** †  
**The Hon Mr J L C Wickham** † LLB QC Hons D  
**Mr J D Clarkson** † FASA AHA MRSH  
**Dr H Campbell** Pope † MBBS JP  
**Mr K I Brine** † FAIB OAM  
**Mr J L Longson** †  
**Mr P J Dempster**  
**Mr R L Day** FCPA FCIS  
**Prof The Hon Justice D K Malcolm** † AC QC KCSJ  
**Mr A R Terry** † FCA  
**Mr D F Way** † FRAIA ARIBA  
**Dr G M Fitzpatrick** PhD BE MBA FAICD FAIM  
**Mrs H M Yeates** BA Hons, GAICD, FACEL WA Hons  
**Mr M Abbott** BA LLB BJuris MBA

### Strategic Leadership Team

**Principal: Mrs A L Dunstan** BA DipEd  
 GradCertAustStudies GradCertEdStudies MLMED  
 MAICD  
**Head of Senior School: Mr B J Evans** BComm  
 GradDipEd MBA (EdLship)  
**Head of the Preparatory School: Dr H M Miller** BEd  
 MEd EdD GradCertBus  
**Director of Boarding: Mr M T Weston** BA GradDipEd  
 MEd  
**Head of Catalyst: Mr G F Lawson** BPHE DipEd  
 GradDip HRM  
**Deputy Head of Senior School: Ms J J Leah** BSc  
 GradDipEd MEd  
**Deputy Head of Preparatory School: Mr D G Taylor**  
 BA GradDipEd MEdLship  
**Head of Director of Teaching & Learning: Dr J Harris**  
 BSc Hons MEd PGCE PhD CMgr FIML  
**Director of Community Relations: Mr R D Longson**  
**Director of Human Resources: Mrs K Teo** BPsych  
 MBus  
**Director of Information and Learning Technology:**  
**Mr G E Foster** BBus Accounting & Finance  
 GradDipEd Dip IT  
**Director of Finance, Secretary to the Council:**  
**Mr V Thompson** BBus CPA

### The Senior School

#### Chaplaincy

**Rev'd Canon Dr P Raymont** BA BEdStud MEd PhD  
 MACE MAPHA FRSA  
**Rev'd T B Moss** BAppSc BD DipEd



## The Senior School

### Academic Staff

**Mr I Adcock** BA Hons Bus Studs PGCE  
**Mr J Allen** BEd  
**Ms L S Allen** BA Psych DipEd MALPE  
**Mr P R Ashby** DipT BEd GradDipAppSc Dip Bus  
**Mr J Bardoul**  
**Mr A C Bacon** BSc Hons PGradCertE  
**Mrs S E Barnes** BSc Hons MSc PGC PGCE  
**Miss A N Barron** BHPE  
**Ms P P Bartsch** BA BSocSci MEd  
**Miss S J Brouwer**  
**Miss E F Brown** GradDipEd BAMassComm Cert IV  
Marketing Management DipHuman Resources  
**Mr M Burbridge** GradDipEd MSc Bsc Hons  
GradDipAcc & Sc  
**Mrs S J Carroll** BEd BAMassComm  
**Mr J R Casey**  
**Mrs D J Chamberlain** BA Hons PGCE  
**Mr J Cheah** BA DipEd  
**Mr A J Creuzot** BA GradDipEd  
**Mr M P Dell** BSc Hons GradCertEd MSc  
Fishery & Biology Mgmt  
**Mr A A Derums** M VisArts GradDipEd BFA  
**Mrs J S Diamond** BEd Drama & Dance  
**Mr H Dobson** BA Hons GradDipEd  
**Mr C B Dymock** BA BEd  
**Mr Q R Edmonds** BA ADPA GradDipEd  
**Mr J P Faint** GradDipEd BA IT  
**Mrs L N Felstead** BEd BCArts  
**Mr L N Fernandes** BPhysEd DipT  
**Ms J M Finnie** BA Hons PGradCertEd MEd  
PGradDipCoaching (Director of Girls' Sport)  
**Mr G R Foster** GradDipEd BAppSc HTCert  
**Mr D R Gething** MA BMus GradDipEd  
**Mr J J Giles** BSc Hons GradDipEd MExcerSc  
**Miss G P Haddleton** BSc GradDipEd  
**Ms M Healy** MEd Dev Psych  
**Miss O E Hope** BA BEd  
**Dr B J Hunt** PhD BSc Hons GradDipEd  
**Mr K M Hurley** BA GradDipEd  
**Mrs Y Jin** BA DipEd DipJourn MComms  
**Mr L S Jones** BA  
**Mr D R Lampard** BSc GradDipEd  
**Miss S V Langley** BSc Hons PGCSE  
**Mrs P J Lawson** BPHE GradDipEd  
**Mr F J Lubbe** BSc Hons PGCE  
**Mr S Lumbus** BAApSc GradDipEd  
**Mrs S Macdonald** BSc GradDipEd  
**Ms U O Macdougall-Hull** BEd Med  
**Ms J S Magee** BA DipEd  
**Mr R J Manson** DipT BEd PGradDipAppSc MEdAdmin  
**Ms H Mao** BA Hons BEd MA  
**Ms Kara Matthews**  
**Mrs L S McGuire** BComm DipEd  
**Mr B M Minchin** BComm BEd  
**Mr C A Naylor** BSc PGradHDE  
**Mr B A Nilsson** BA GradDipEd MEd  
**Mrs R E Notte** BA BEd  
**Ms J D Patriquin** MCouns BEd BSCHKIN  
**Ms A Peachment** BMust GradDipCultHerit DipEd  
**Ms F L Perring** MBA BScHons GradDipEd  
**Mr M J Pervan** BMus Hons  
**Mr N G Phillips** BSc DipEd  
**Ms A Pignéguay** DipT BEd

**Mr A Preston** BEd  
**Ms M Pritchard** AssDipAppSc GradCertInfoServ  
**Mr M C Prosser** BBus GradDipEd  
**Miss H Quekett** BscHons MEd Dev Psych  
**Mrs K Radi** (Director of Inclusive Education)  
**Ms C J Reed** BA DipT  
**Mrs A J Roberts** BSc GradDipEd  
**Mr T Roost** BBus GradDipEd  
**Mr J Rose** BEd  
**Ms J H Rumble** BA BEd  
**Ms C Skrapac**  
**Mr P Stenner** BA Hons PGCE  
**Mr G Swan** BA BEd  
**Ms N Thompson** MEd  
**Mr M K Tolomei** BEd DipElectrotec  
**Mr C D Toop** BEd  
**Mrs L E Truscott** BEd Hons  
**Mr M Underwood**  
**Mr M Weston** DipT BEd  
**Mr A S Wildman** BA Hons Grad DipEd AIFA MBII  
**Mrs J V Wilson** BEd  
**Mr G Williams** BA BEd  
**Mr T P Wilson** BEd  
**Mr C J Winters** BA BEd MEd

## The Preparatory School

### Academic Staff

**Mrs S F Anderson** BEd DipT  
**Mrs L M Budler** PTD HDE  
**Miss S Coker** BA GradCertEd  
**Ms B E Cooper** DipT  
**Mrs E R de Jong** BEd ECS  
**Mrs F M Edney** BEd  
**Mrs V J Fuller** BEd DipT  
**Mrs L T Gass** High DipEd PGradDipRem Ed  
**Mrs D L Graber** BA BEd  
**Mr D G Griffiths** BSc GradDipEd  
**Mrs J L Griffiths** HighDipEd  
**Mrs D G Harris** BA  
**Miss C E Hemelaar** BEd BA Med GradDipEarly  
Childhood GradDipSpecial Needs  
**Mrs K E Hewett** BA  
**Mrs Kristin Humphreys** BA GradDipEd ME  
**Miss A Hurley** BA Hons PGCE  
**Mrs S Judges** BA Comm GradDipEd PGrad Early Child  
**Ms A E Liggett** BEd GradDipEd MEd  
**Mr D M Macdonald** BSc DipEd MHist  
**Mrs J E MacLachlan** DipT BEd  
**Miss F Marsh** BEd Early ChlhdSt  
**Mr B Mattick** BAFA MTeach (Prim)  
**Mrs S Milhinch** BEd  
**Ms L Olver** BA Hons  
**Ms A S Quaife** BSci(Psy), Hons, GradDipEd(Psy)  
**Mrs C Ray** DipT QTS  
**Ms M Roberts**  
**Mrs J A Rogers**  
**Miss S B Smith** BEd  
**Mrs T R Teuchert** BEd DipT  
**Miss C R Thornton**  
**Mrs T Tupling** BEd  
**Miss B A Vance** BEd  
**Mrs C J Wall** BEd  
**Mrs J M Weston** DipT BEd

## Ancillary Staff

**Mrs K M Adams** Cert IV Education Assistant (Education Assistant)  
**Mrs S R Adams** (Administration Assistant)  
**Mr E C Aird** (Boarding House Supervisor, Sport Coach)  
**Miss C E Alfirevich** Cert III Business (Administration Assistant)  
**Ms J M Allen** (Senior School Library Officer)  
**Ms I Aveling** (Development Manager)  
**Mr R J Bairnsfather-Scott** (Groundsman)  
**Ms W D Baker** (Traffic Warden)  
**Mrs L M Barnett** (Finance Manager)  
**Mr S Beard** (Sports Development Coordinator)  
**Mrs C A Beech** (Education Assistant)  
**Mr R M Blackburne** BAComm CPA (Accountant)  
**Ms D F Blyth** (Out of School Care)  
**Miss M Boughton** (Administration Assistant)  
**Mrs J Buonocore** (Project Manager)  
**Mrs F Burgess** (Executive Assistant Head of Preparatory School)  
**Mr P A Cairns** (Theatre Arts Technician)  
**Mr S Campbell** (Education Assistant)  
**Miss S J Carrigg** (Boarding House Supervisor)  
**Mrs D G Chandler** (Housekeeping)  
**Mr D S Cobby** (Groundsman)  
**Mr T W Collins** (Boarding House Supervisor)  
**Miss S J Colquhoun** (Administration Assistant)  
**Mr G W Cotton** (Maintenance)  
**Mr J R Credaro** (Education Assistant)  
**Mrs C R Cronje** (Education Assistant)  
**Miss M Daniele** (Executive Assistant to Director of Finance)  
**Miss K Davidson** (Out of School Care)  
**Mrs J A Dawson** (Chef)  
**Mr A S Dean** (Boarding House Supervisor)  
**Miss S Fossey** (Administration Assistant)  
**Mr D de Hoog** (Transport Services Manager)  
**Mr R M Doheny** BDesign DipEd (Education Assistant)  
**Mrs S Eadon** DipCouns DipCommServ DipEdAssist Cert III Ed Support Special Needs Cert IV (Education Assistant)  
**Mr A S Elkington** BPHE GradDipEd (Health & Physical ED Technician)  
**Mrs S I Errington** (Education Assistant)  
**Mr G J Evans** (Maintenance)  
**Mrs C J Filippi** (Preparatory School Library Officer)  
**Mr M A Finlay** (Groundsman)  
**Mr G E Foster** BSc GradDipEd THC Dip Electrotec (Laboratory Technician)  
**Ms K C Frick** Cert III Education Assistant Cert IV Special Needs Education Assistant Dip Community Services Dip Education Support (Education Assistant)  
**Mrs S V Gayski** (Education Assistant)  
**Ms J M Gerrans** (Administration Assistant)  
**Ms A E Goh** (Finance Manager)  
**Mr J A Goncalves** (Groundsman)  
**Ms R Gulati** (Payroll Officer)  
**Mrs K C Hadlow** TA Cert AC (Education Assistant)  
**Mrs C Harris** (Education Assistant)  
**Ms A J Harvey** (Executive Assistant to Principal)  
**Mr A Hillgrove** (Boarding House Supervisor)

**Mrs C Hughes** Cert III Ed Support, Cert IV Training & Assessing, Cert IV Education Assistant Special Needs (Education Assistant)  
**Mr I W Hughes** (Maintenance)  
**Mrs P Huntington** (Sports Development Coordinator, Equestrian Coach)  
**Mr A C Jo-Kovacs** (Sports Development Coordinator, Swimming Coach)  
**Mrs A D Johnson** (Head of Preparatory School's Executive Assistant)  
**Mrs J J Johnson** (Enrolments Administration Assistant)  
**Mrs C L Jones** (Kitchen Hand)  
**Miss H Kappelle** (Administration Assistant) BSc Psych, MSc Psych, Dip Positive Psychology & Wellbeing  
**Miss V Kent** Dip of Lib & Info Services (Senior School Library Technician)  
**Mr J S Kerr** (Sport Coach, Boat Shed Manager)  
**Mr J Kidd** (Chef)  
**Mr J P Kingston** (Caretaker Stronghills)  
**Mr C Knapton** (Administration Assistant)  
**Mrs U D Krautmann** (Housekeeping)  
**Mrs T L Laurito DipBus** (Registrar)  
**Mrs L-A Ledward** (Education Assistant)  
**Mr L F Liddiard** DipBus (Executive Assistant Director of Teaching & Learning)  
**Miss Y Librizzi** (Administration Assistant)  
**Mrs H J Lim** (Education Assistant)  
**Mr J C Lintern** (Maintenance)  
**Ms M Lintern** (Administration Finance)  
**Mrs K E Loija** (Out of School Coordinator)  
**Mrs G Lopez** (Human Resources Administrator)  
**Mr A J Lovrich** (Director of Rowing)  
**Miss M Lumbus** (Education Assistant)  
**Mrs S D Macaulay** (Education Assistant)  
**Mrs J Malady** (Administration Assistant)  
**Mrs S J Manolini** (Education Assistant)  
**Mr P S Marshall** (Facilities Manager Hockey)  
**Mrs Z Maulavizada** (Out of School Care)  
**Mrs K J McCaughey** (Laboratory Technician)  
**Ms M S McCracken** Dip Couns (Executive Assistant to Head of Senior School)  
**Mr B McDonald** (Football Coach)  
**Mr R McDonald** (Groundsman)  
**Mr E R McMullin** (Technician, Design & Technology)  
**Mrs J V McRoberts** DipBus (Compliance Project Manager)  
**Mr J Michael** (Boarding Resident)  
**Mr M Migro** (Boarding House Supervisor)  
**Ms S Millinson** BA Hons Marketing (Public Relations & Marketing Manager)  
**Miss S Mulrennan** (Out of School Care)  
**Mrs C Nisbet** (Clothing Shop Assistant)  
**Ms C Noort** Dip Management (Careers, Workplace Learning and VET Pathways Coordinator)  
**Mrs M O'Donovan** BA LLB GradDip Human Resources (Housemother)  
**Mr J J Oon** (Chef)  
**Mrs T M Partington** (Education Assistant)  
**Mr V L Paver** (Sports Development Coordinator cricket)  
**Mr P Pieloor** BCI (Graphic Designer/Videographer)  
**Mrs H J Pinelli** (Preparatory School Administration Officer)



**Ms L D Preedy** (Printery)  
**Mr A Purcell** (Library Technician)  
**Mrs K F Purcell** BAComm Dip Mktg Mgt  
 (Community Relations Coordinator)  
**Mrs K Radi** (Director of Inclusive Education)  
**Mrs G Radley** (Education Assistant)  
**Mr D Ratcliffe** (Boarding Resident)  
**Miss A L Renzullo** (Housekeeping)  
**Mr P Rix** (Foundation Executive Officer)  
**Miss Ruby Rogala** (Boarding House Supervisor)  
**Mrs T M Roki** (Financial Services Manager,  
 Events & Functions Coordinator)  
**Mr M Salter** (Maintenance)  
**Mr S J Salter** (Groundsman)  
**Mrs L Sebo** (Kitchen Hand)  
**Miss M Silver** (Boarding House Supervisor)  
**Mrs G L Smith** (Enrolments)  
**Mr S Smith** (Catering)  
**Miss P Smith-Crowe** (Out of School Care)  
**Mrs T Swan** (Education Assistant)  
**Mrs L Tavernor** (Education Assistant)  
**Mrs K F Timms** Cert IV Bus Cert IV OHS  
 (Administration Assistant)  
**Mrs E Tolich** (Kitchen & Functions Assistant)  
**Mr G F Torley** (Chef)  
**Miss K L Trimble** AssDegSc LibTech (Library  
 Technician)  
**Mr J Trindall** (Boarding House Supervisor)  
**Mr G Tseng** (Chef)  
**Mrs A J Tucker** (Clothing Shop Manager)  
**Miss E J Tuckwell** (Education Assistant)  
**Mr M Vafoou** (Groundsman)  
**Mrs R Vagg** (Cleaning Manager)  
**Ms J Vance** (Education Assistant)  
**Ms J Verrier** (Student Services Administrator)  
**Mr D J Walkington** DipHort (Grounds Manager)  
**Mr N Wallace** (Boarding Resident)  
**Mrs R Waller** (Archivist)  
**Mr A P Warren** (Food & Beverage Manager)  
**Mrs G Watson** (Administration Assistant)  
**Mrs K A Weeks** (Receptionist)  
**Miss E Whitson** (Administration Assistant)  
**Mr D S Williams** BBus (Mkt & Tsm Mgt)  
 AdvDipProjMgmt Cert IV OHS F Edplus (Executive  
 Director, The Old Guildfordians Association)  
**Mr D Wood** (Groundsman)  
**Mrs A-M Wytkin** DipEdAssist (Education Assistant)  
**Mr D R York** (Director of Property)  
**Ms S Zhia** (Administration Assistant)

## Instrumental Tutors

**Mrs C Browning** (Piano)  
**Mr S Cutri** (Guitar)  
**Mrs B Deacon** (Cello)  
**Ms N Dixon** (French Horn)  
**Mr J Edwards** (Guitar)  
**Mr P Evans** (Drums)  
**Mr B Kruger** (Violin, Music Production, Accompanist)  
**Miss T LeBrun** (Percussion/Drums)  
**Mr D Martinus** (Jazz Piano)  
**Ms B Newell** (Piano)  
**Mrs I Otto-Johansen** (Voice)  
**Mr A Pearson** (Drums)  
**Mr M Pervan** (Trombone, Trumpet, Euphonium,  
 Tuba, Sousaphone, Theory, Composition)  
**Mr T Pollio** (Piano)  
**Mr S Pooley** (Bass, Double Bass)  
**Mrs L Roberts** (Piano)  
**Mr B Swope** (Flute, Clarinet, Saxophone)  
**Mr M Underwood** (Voice)

## Medical Officers

**Dr D Prendergast** BSc MB BS

## Medical Centre

**Nurse Manager V J Bellinge** RN RM  
**Nurse C J Cahill** RN  
**Nurse A Edwards** RN  
**Nurse H A Pivac** RN  
**Nurse A Thompson** RN  
**Nurse N Argyle** RN  
**Nurse G Gate** EN



# Guildford Grammar School

FOUNDED 1896

11 Terrace Road, Guildford, WA 6055 · (08) 9377 9247 · [www.ggs.wa.edu.au](http://www.ggs.wa.edu.au)